

This is my song

Arreglo: Julián Núñez Olías

Charles Chaplin

Barcarola

Tempo 1

Why is the sky so blue? since the hour I met you? A

10

lone I sing in moon light with 15 in my heart su preme To

15

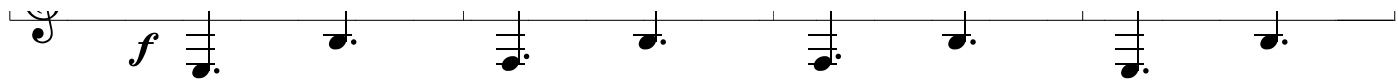

Partitura ceada por Julian Nuñez Ollas

hear you say "I love you" That is my hope, my 20 cam.

Rubato

Love, this is my song Here is a song, a serenade to you..... The

a tempo

25

world... cannot be wrong If in this world there's you

care not what world my 30 with out your love there no day

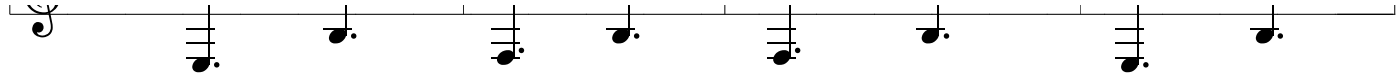

Partitura ceada por Julian Nuñez Ollas

Love, this is my song, Here is a song a se raade to you

35

1.

2.

a tempo

molto rit.

a tempo

Partitura ceada por Julian Nuñez Ollas