

Princesa del acordeon

Vals con variaciones

Arreglo: Julian Nuñez Olias & Rafael Suárez

Roger Dufas

1 **Tiempo de Vals** 3 4 4 3 4 5

Bandurria 1 *ff*

Bandurria 2 *ff*

Bandurria 3 *ff*

Laud A *ff*

Laud B *ff*

Guitarra A *ff*

Guitarra B *ff*

Bajo *ff*

6 7 8 9

mf

Re m. La 7a # mf La m.

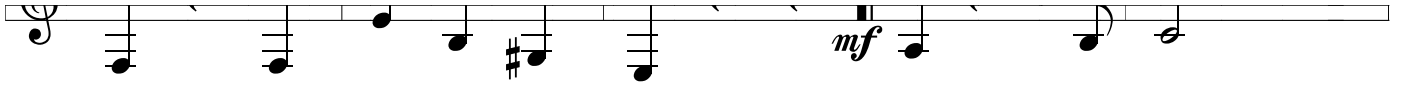

Partitura creada por Julian Nuñez Ollas

21 1 22 23 24 25

f decresc *mf*

mf 3 3 3

decresc. *mf*

decresc. *mf*

decresc. *mf*

Si 7^a *Mi 7^a* *mf* *Mi 7^a* *Si 7^a*

decresc. *mf*

f decresc. *mf*

26 27 28 29 30

mf

mf

ff

ff

mf

mf

ff *mf* *M*

Mi 7^a *La m* *Sol7^a* *M*

Brillante

31 *f*

32

33

34

35

36

37

38

39 *p*

40

C. III

Sol 7^a

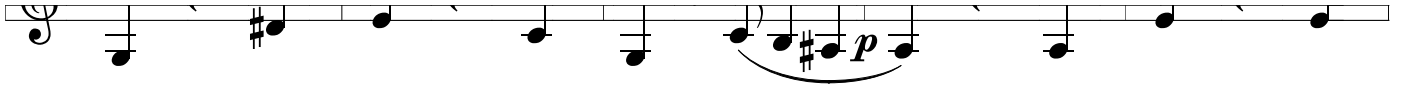

Partitura creada por Julian Nuñez Olias

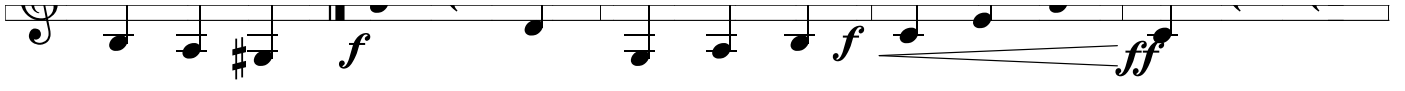

Partitura creada por Julian Nuñez Ollas

51 52 53 54 55

p

pp m *Re m* *Mi 7^a*

p

This block contains the musical notation for measures 51 through 55. It features a multi-staff orchestral score with various instruments. The notation includes treble clefs, a key signature of one sharp (F#), and a time signature of 3/4. The music is characterized by frequent triplet patterns and slurs. A dynamic marking of *p* (piano) is present. A vocal line is indicated by a dotted line with the lyrics "Re m" and "Mi 7^a".

56 57 58 59 60

mf

Mi 7^a *La m* *La m* *Mi 7^a* *La m*

This block contains the musical notation for measures 56 through 60. It continues the multi-staff orchestral score. The notation includes treble clefs, a key signature of one sharp (F#), and a time signature of 3/4. The music features triplet patterns and slurs. A dynamic marking of *mf* (mezzo-forte) is present. A vocal line is indicated by a dotted line with the lyrics "Mi 7^a", "La m", "La m", "Mi 7^a", and "La m".

61 62 63 64 65

mf *mf* *mf*

mf *mf* *mf*

mf

La m... Re m... MI 7ª

66 67 68 69 70

MI 7ª La m... La m Mi 7 La m

Brillante

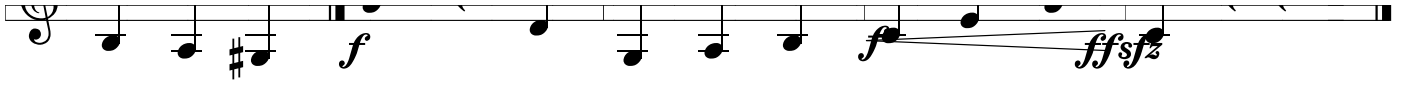

Partitura creada por Julian Nuñez Ollas