

29862

20786

112

MP 43
1434

La Estudiantina DE Granada

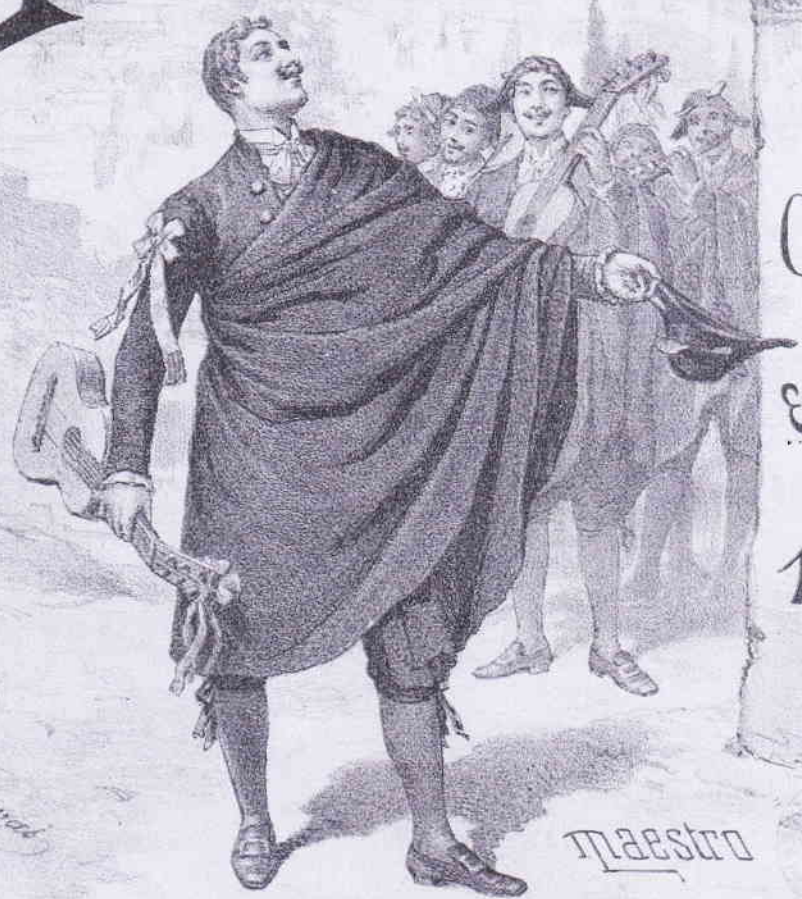

JOTA
para
CANTO Y PIANO.

Letra de
EUSEBIO BLASCO.

MUSICA

del

maestro

TOMÁS BRETÓN

MADRID
ALMAGRO Y C^{IA} EDITORES
5. Preciados. 5.

La Estudiantina de Granada

Jota

Arreglo: Julián Núñez Olías

Tomás Bretón

Tiempo de Jota

10

15

25

30

50

55

60

cresc.

cresc.

cresc.

cresc.

cresc.

mf

mf

mf

mf

mf

65

70

CANTO sul ta na de Oc ci

den te

75

La sul ta na deOc ci

den te

rei na

80

Sie rra Ne

va da pi de pa ra los he

A tempo

A tempo

A tempo

85

ri dos de fen so res de la

A tempo

A tempo

Pa tria... 90 de fen so res de la

Pa tria 95 La sul ta na deOc ci

den te

Da me gra na di na

Da me una li

100

mos na

pa ra los que en fer mos

de la gue rra

105

tor nan Dios quea to dos mi ra te lo pre mia

110

ra yel bre sol da do con sue loha lla

CORO

ra.

Da me gra na **115**

na

da me una li

mos na

pa ra los quen fer mos **120**

de la gue rra

tor nan Dios que a to dos mi ra te lo pre mia

125 ra yel po bre sol da do con sue Coda loha lla

ra. 130 *D.S. al Coda* \oplus *Coda*

135

La Estudiantina de Granada

Jota

Arreglo: Julián Núñez Olías

Tomás Bretón

Tiempo de Jota

Bandurria 1

ff

5

10

15

20

T
A
B

T
A
B

25

cresc.

T
A
B

30

T
A
B

35

TAB: 0 0 0 0 0 | 2 3 0 2 2 3 | 0 9 0 | 7 0 5

40

TAB: 3 5 4 | 0 2 3 0 0 2 | 3 7 3 | 5 3 4

p

TAB: 2 2 0 | 2 0 2 2 0 | 2 2 0 2 | 2 0 2 2 0

45

cresc.

TAB: 3 3 0 2 | 2 0 3 3 0 | 2 2 0 3 | 3 0 2 2 0

50

T
A
B

2 0 2 0 2 0 2 0 2 0 2 0 2 0 2 0 2 0

55

T
A
B

3 0 3 0 2 0 3 0 3 0 2 0 3 0 3 0 2 0

60

T
A
B

2 3 3 3 2 3 3 3 2 0 3

cresc.

mf

T
A
B

2 3 3 0 3 3 3 3 3 0 2 3 0 2 3 0 2 4

mf

65

f

T 5 0 0 5 0 0 5 0 0 9 0 0 9 10 9 7 5

A

B

70

CANTO

f

ri...a sul... ta...na deOc ci

T 4 0 0 0 0 0 0 0 0 2 3 0 3 2 0

A

B

75

den te *A tempo* La sul ta na deOc ci

T 2 3 3 0 2 0 3 2

A

B

80

den te rei na de Sie rra Ne

T 0 2 2 3 0 3 2 0

A

B

	va	da		pi	de	pa	ra	los	he
T									
A	2	3		3	2	0	3	0	2
B									

85

	ri	dos		de	fen	so	res	de	la
T									
A	3	2	3	2	1				
B									

90

	Pa	tria...		de	fen	so	res	de	la
T									
A	3	0	2			2	3	3	0
B									

95

	Pa	tria		La	sul	ta	na	de	Oc	ci
T										
A	3	2	3	2	1					
B										

100

	den	te	Da me gra na	di na	Da me una li
T					
A	2	3	3 0 2 3	2 3	3 0 2 3
B					

	mos	na	pa ra los queen	fer mos	de la gue rra
T					
A	0	2	2 3 4 0	2 0	3 2 0 2
B					

105

	tor	nan	Dios quea to dos	mi ra	te lo pre mia
T					
A	3	3	3 0 2 3	2 3	2 3 0 2
B					

110

	<i>f</i> ra	yel	po bre sol	da do con	sue loha lla
T					
A	3	0	3 2 0	3 3 2	0 3 2
B					

CORO

115

<p>ra.</p>			
<p><i>p</i> Da me gra na di na da me una li</p>			
T	3	3 0 2 3	2 3
A			
B			

120

<p>mos na pa ra los quen fer mos de la gue rra</p>			
T	0 2	2 3 4 0	2 0
A			
B			

<p>tor nan <i>p</i> Dios quea to dos mi <i>cresc.</i> ra te lo pre mia</p>			
T	3 3	3 0 2 3	2 3
A			
B			

125

⊕ Coda

<p><i>mf</i> ra yel <i>f</i> po bre sol da do con sue loha lla</p>			
T	3 0	3 2 0	0 3 2
A			
B			

ra. 130 *D.S. al Coda* *Coda*

T
A 3
B

0 0 0 3

135

T 5 5 5 5 9 9 5

20

p

T
A
B

3 2 0 3

1 3 0

3 3 0 3 1

0 1 3

T
A
B

1 0 1 0

0 1 3

1 1 3 1 0

3 0 1

25

cresc.

T
A
B

3 1 3 1 0

1 3 0

3 3 0 3 1

0 1 3

30

T
A
B

1 0 1 0

0 1 3

1 1 3 1 0

3 0 1

50

55

60

65

T
A
B

70

T
A
B

75

T
A
B

80

T
A
B

T				
A	3 3 2	3 3 0 3 3	2	
B				1 0 1 3

85				
T				
A	0 3 0 3 1		1 3	2 2 0 3
B				

T				
A	0 2 3		0 3	0 1 1 3
B				

T				
A	1 3 0 3 1		3 0	2 0 3 1
B				

100

p

p

T
A
B

3	0	0 0 0 0	3 3	0 0 0 0
---	---	---------	-----	---------

T
A
B

1 1	1 1 1 1	1 1	1 1 1 1
-----	---------	-----	---------

105

T
A
B

1 0		3 3	0 0 0 0
-----	--	-----	---------

110

f

T
A
B

1 1	0 3 1	0 3 3	2 0 3
-----	-------	-------	-------

115

p

TAB 3 5 5 5 5 5 0 2 4 5 0 12 0

120

TAB 0 4 5 9 0 12 0 0 7 9 10 0 12 0

cresc.

TAB 0 2 4 5 0 12 0 0 2 4 5 7 5 4 5 7 9

125

mf *f* Coda

TAB 10 2 2 3 3 5 4 3 0 5 9 7 5 4

130

f

DS. al Coda

Coda

T	5	5	5	5	5	5	2	3	0	2	4	7	7	0	12	7	5	5	5	5
A																				
B																				

135

T	5	5	5	5		9			5		
A											
B											

20

T	0	3	1	0	3	0	2	0	0	2	0	3	2	3	0
A															
B															

T	3	2	3	2	1	2	3	0	3	3	0	3	2	0	2	3
A																
B																

25

T	0	3	0	3	0	3	0	2	0	0	2	0	3	2	3	0
A																
B																

30

T	3	2	3	2	1	2	3	0	3	3	0	3	2	0	2	3
A																
B																

35

T
A
B

0 3 0 3 0 | 1 0 3 | 1 0 3 | 3 2 0

40

T
A
B

0 0 0 | 3 1 3 | 3 1 3 | 2 2 2

T
A
B

3 3 3 | 3 0 2 | 0 0 2 0 3 | 2 3 0

45

T
A
B

3 2 3 2 1 | 2 3 0 | 3 3 0 3 2 | 0 2 3

50

T
A
B

0 3 0 3 0 3 0 2 0 0 2 0 3 2 3 0

55

T
A
B

3 2 3 2 1 2 3 0 3 3 0 3 2 0 2 3

60

T
A
B

0 3 0 3 0 0 0 0 0 0 0 0 0 0 0 3 2

cresc.

mf

T
A
B

1 1 1 3 1 1 3 1 1 2 3 0 2

mf

65

T
A
B

3 3 3 3 3 3 3 3 3 3 2 3

70

T
A
B

2 3 3 3 3 3 3 3 3

A tempo

75

T
A
B

3 3 3 3 3 2 3 3 3

80

T
A
B

3 3 2 3 3 0 3 3 0

A tempo

80 81 82 83 84

T
A
B

3 3 3 3 3 3 3 0 0

85

85 86 87 88

T
A
B

3 3 3 3 3 3 3 3

90

89 90 91 92

T
A
B

3 3 3 3 3 3 3 3 1 3 0 0 1

95

93 94 95 96

T
A
B

0 3 3 3 3 3 3 3 3 3 1 1 1

100

T
A
B

3 3 3 3 3

1 0 3 1 0 3

T
A
B

1 0 1 3 1 3 3 1 3 3 2 0

105

T
A
B

0 3 1 0 3 1 0 3 1 0 3

110

T
A
B

1 1 0 3 1 0 3 3 3 3 3 3

115

<i>p</i>			
T			
A	3	2 2 2 2	
B			
T			
A	0 0 0 0	0 0	
B			
T			
A			
B	0 0 0 0		0 0 0 0

120

T			
A			
B	1 1	1 1 1 1	1 1
T			
A			
B			
T			
A			
B			
T			
A			
B			
T			
A			
B			
T			
A			
B			

T			
A			
B	0 0	0 0 0 0	0 0
T			
A			
B			
T			
A			
B			
T			
A			
B			
T			
A			
B			
T			
A			
B			

125

<i>mf</i>			
<i>f</i>			
T			
A			
B	1 1	0 3 1	0 3 3
T			
A			
B			
T			
A			
B			
T			
A			
B			

⊕ Coda

130

f

D.S. al Coda \oplus *Coda*

T
A
B

3 0 3 3 3 3

135

T
A
B

2 2 2 2 5 3

La Estudiantina de Granada

Arreglo: Julián Núñez Olías

Tomás Bretón

Tiempo de Jota

Guitarra

ff

T
A
B

2 2 2 2
3 3 3 3
4 4 4 4

0 2 2
4 4
0 4 4

5

T
A
B

2 2
3 3
2 2

0 0 0 0

10

T
A
B

2 2
3 3
2 2

0 2 2
4 4
0 4 4

15

T
A
B

2 2
3 3
2 2

0 0 0 0

20

25

30

35

40

45 *cresc.*

50

Treble clef, key signature of two sharps (F# and C#). The melody consists of quarter notes on G4, A4, B4, and C5. The bass line consists of a 0 followed by pairs of 2 and 4. The guitar part consists of pairs of 2 and 4 on the strings.

55

Treble clef, key signature of two sharps (F# and C#). The melody consists of quarter notes on G4, A4, B4, and C5. The bass line consists of a 0 followed by pairs of 2 and 4. The guitar part consists of pairs of 2 and 4 on the strings.

60

Treble clef, key signature of two sharps (F# and C#). The melody consists of quarter notes on G4, A4, B4, and C5. The bass line consists of a 0 followed by pairs of 2 and 4. The guitar part consists of pairs of 2 and 4 on the strings. A *cresc.* marking is present above the final measure.

mf

Treble clef, key signature of two sharps (F# and C#). The melody consists of quarter notes on G4, A4, B4, and C5. The bass line consists of a 0 followed by pairs of 2 and 4. The guitar part consists of pairs of 2 and 4 on the strings. A *mf* marking is present at the beginning.

65

T
A
B

0 2/4 2/4 0 2/4 2/4 0 2/4 2/4

70

T
A
B

0 0 0 0 0 0 0 0 0 0 0 0

A tempo 75

T
A
B

0 2/4 2/4 0 2/4 2/4 0 2/4 2/4

80

T
A
B

0 2/2 2/2 0 2/2 2/2 0 2/2 2/2

A tempo

85

90

95

100

100

104

105

105

110

110

115

115

p

T
A
B

0 2 2 2 2 4 4 4 4 4 4 4 4

120

120

T
A
B

0 2 2 4 4 4 4 4 4 4 4 4

p *cresc.*

T
A
B

0 2 2 4 4 4 4 4 4 4 4 4

125

⊕ Coda

T
A
B

3 3 0 2 2 4 4 4 4 4 4 4 4

130

f

D.S. al Coda ⊕ *Coda*

T	2	2	2	2	2	2													
A	3	3	3	3	3	3													
B	4	4	4	4	4	4													

135

T	2	2	2	2	2	2													
A	3	3	3	3	3	3													
B	4	4	4	4	4	4													

La Estudiantina de Granada

Arreglo: Julián Núñez Olías

Tomás Bretón

Tiempo de Jota

Bajo de Guitarra

ff

T
A
B

3 2 4 0 0 0 0

5

T
A
B

0 0 4 2 0 0 0

10

T
A
B

0 4 2 0 0 0 0

15

T
A
B

0 0 0 0 0 0

20

25 *cresc.*

30

35

Treble clef, key signature of two sharps (F# and C#). Measure 35: quarter note G4, quarter rest. Measure 36: quarter note A4, quarter rest. Measure 37: quarter note B4, quarter rest. Measure 38: quarter note C5, quarter rest. Measure 39: quarter note B4, quarter note A4, quarter note G4. Bass clef: Measure 35: 0. Measure 36: 0. Measure 37: 0. Measure 38: 0. Measure 39: 0, 4, 2.

40

Treble clef, key signature of two sharps (F# and C#). Measure 40: quarter note G4, quarter rest, quarter rest. Measure 41: quarter note A4, quarter rest, quarter note G4. Measure 42: quarter note B4, quarter rest, quarter note A4. Measure 43: quarter note C5, quarter rest, quarter note B4. Measure 44: quarter note B4, quarter note A4, quarter note G4. Bass clef: Measure 40: 0. Measure 41: 0, 0. Measure 42: 0. Measure 43: 0. Measure 44: 0, 2, 4.

Treble clef, key signature of two sharps (F# and C#). Measure 45: quarter note G4, quarter rest, quarter note A4. Measure 46: quarter note B4, quarter rest, quarter note A4. Measure 47: quarter note G4, quarter rest, quarter note A4. Measure 48: quarter note G4, quarter rest, quarter note A4. Measure 49: quarter note G4, quarter rest, quarter note A4. Bass clef: Measure 45: 0, 0. Measure 46: 0, 0. Measure 47: 0, 0. Measure 48: 0. Measure 49: 0. A 'p' dynamic marking is placed at the start of measure 46.

Treble clef, key signature of two sharps (F# and C#). Measure 50: quarter note G4, quarter rest, quarter note A4. Measure 51: quarter note B4, quarter rest, quarter note A4. Measure 52: quarter note G4, quarter rest, quarter note A4. Measure 53: quarter note G4, quarter rest, quarter note A4. Measure 54: quarter note G4, quarter rest, quarter note A4. Bass clef: Measure 50: 0, 0. Measure 51: 0. Measure 52: 0, 0. Measure 53: 0. Measure 54: 0. A 'cresc.' dynamic marking is placed above measure 50 and below measure 51.

50

55

60

65

70

75

80

A tempo

85

90

95

100

T
A
B

0 0 0 2 4 0 0 0 0

T
A
B

0 0 0 0 0 0

105

T
A
B

0 0 0 0 0 0

110

T
A
B

3 2 3 3 0 0 0 0

115

115

p

T
A
B 0 0 2 0 0 0 0 0

120

120

T
A
B 0 0 0 0 0 0

p

cresc.

T
A
B 0 0 0 0 0 0 2 4

125

f

f

⊕ *Coda*

T
A
B 3 2 3 3 0 0 0 0

130 *D.S. al Coda* \oplus *Coda*

T	3	2	4	3			
A	0	0	4	0	0	0	0
B			2		0	0	0

135

T				3	3	3	3
A	0	0		0	0	0	0
B			2				